

20560 Filed This 28 day of Feb 1969
 And Recorded in Vol. 4A Page 97 a 1231 P.
 Ollie Farnsworth
 Register Mesne Conveyance Greenville County, S. C.

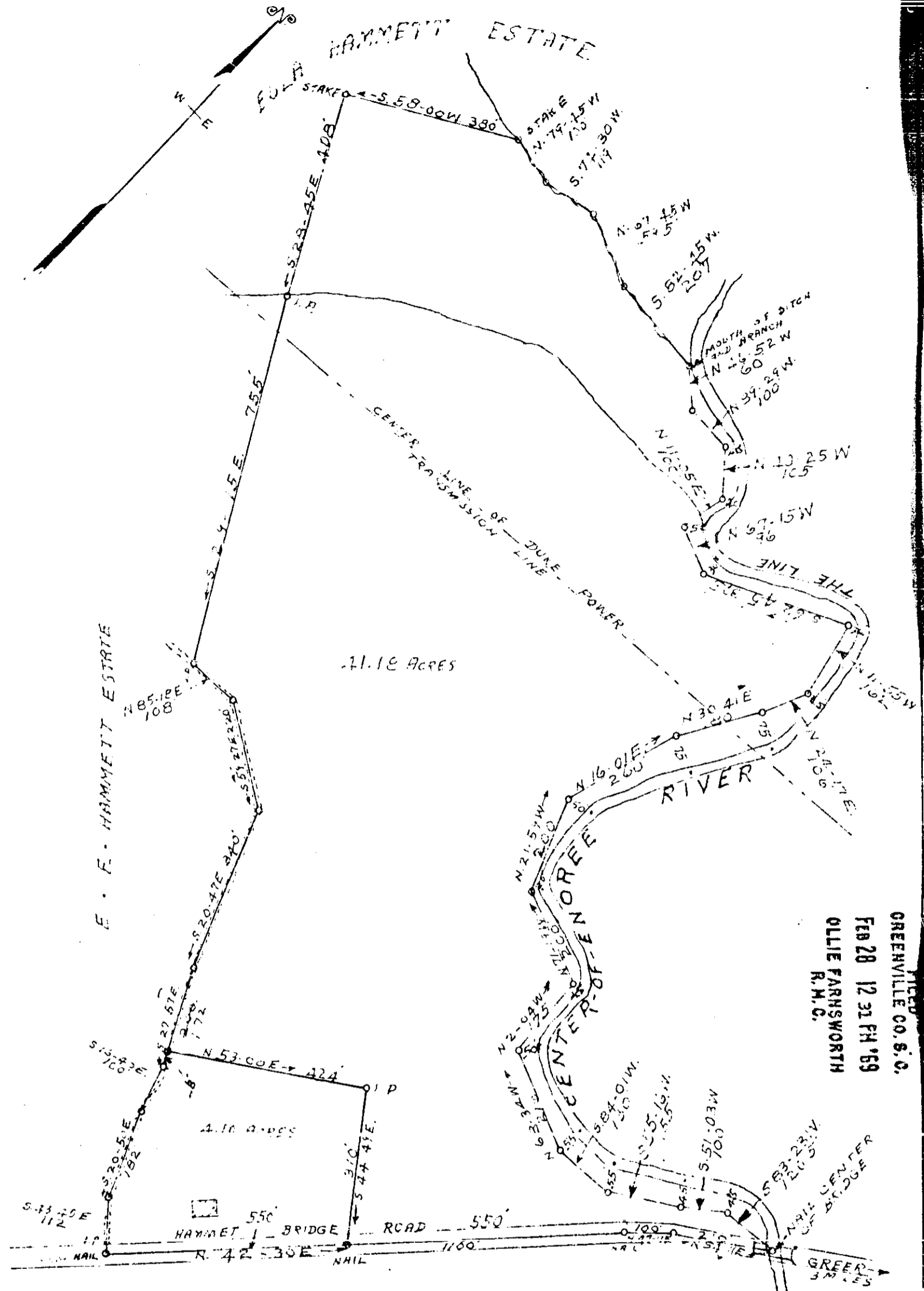

FILED
 GREENVILLE CO. S. C.
 FEB 28 12 31 PM '69
 OLLIE FARNSWORTH
 R.M.C.

PROPERTY OF
MRS. KATE · H · HAMMETT · ESTATE

LOCATED ONE (1) MILE EAST OF BRUSHY CREEK BAPTIST CHURCH
 CHICK SPRINGS TOWNSHIP GREENVILLE COUNTY
 SOUTH CAROLINA

SCALE: 1" = 200 FEET JAN · 7 · 1969
 SURVEYED DECEMBER 1968 AND JANUARY 1969

20560
 4A-97
 \$ 1.00

H S BRIDGMAN, REG SURVEYOR
 GREEN, S. C. NO. 757

AREA: 45.28 ACRES

PLAT REVISED FEB. 26 1969